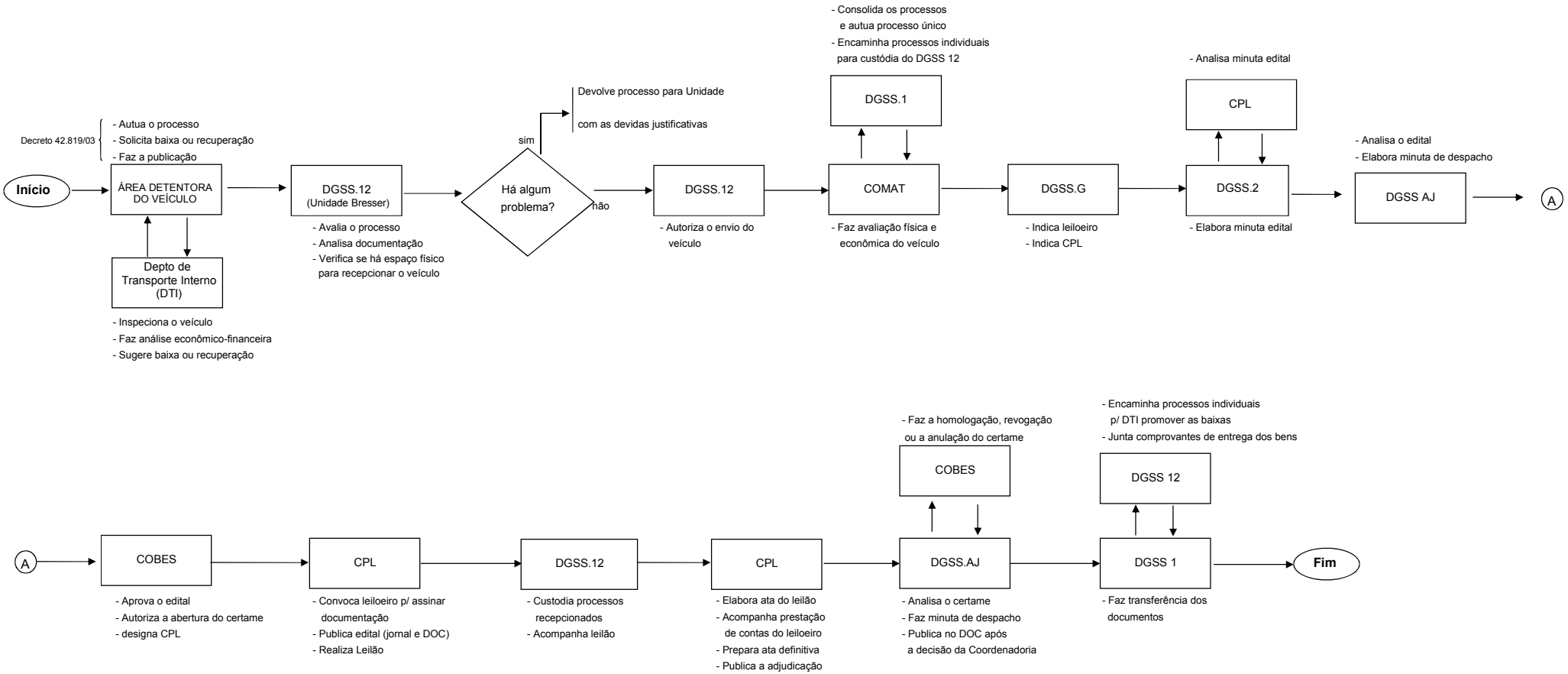PROCESSO DE LEILÃO PÚBLICO
VEÍCULOS