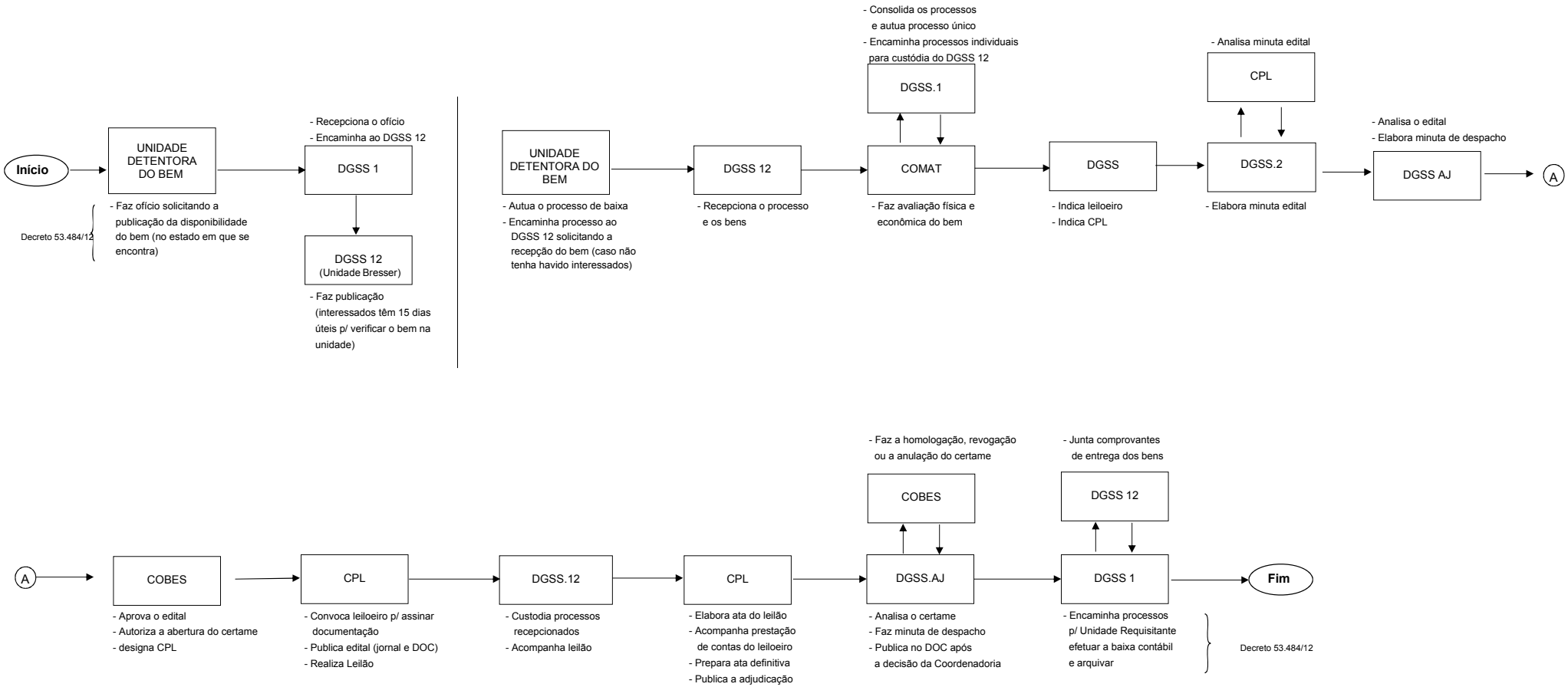PROCESSO DE LEILÃO PÚBLICO
BENS PATRIMONIAIS MÓVEIS